

Swing SD 1

1) Practice each pattern as written, repeating several times (both bars should sound the same - just notated differently)

2) Practice each pattern and go directly to the next pattern without stopping

3) Practice one measure of each pattern without stopping, first in order, then out of order

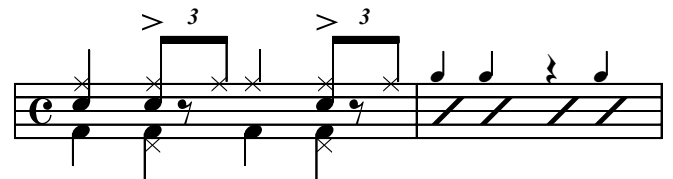
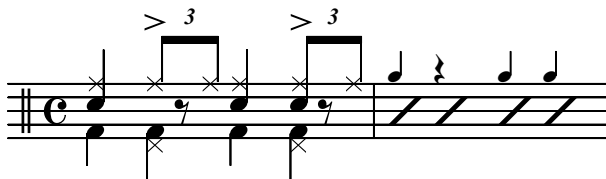
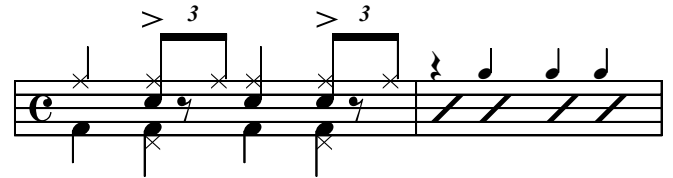
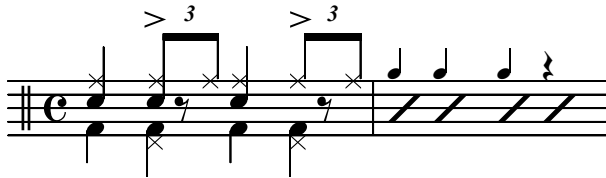
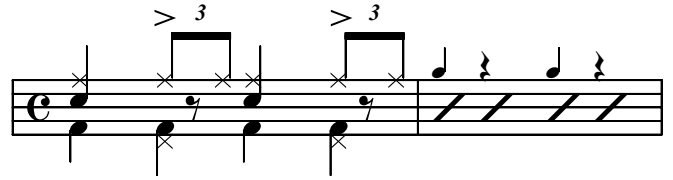
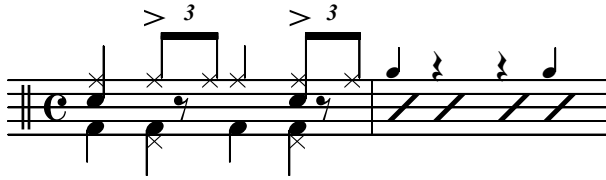
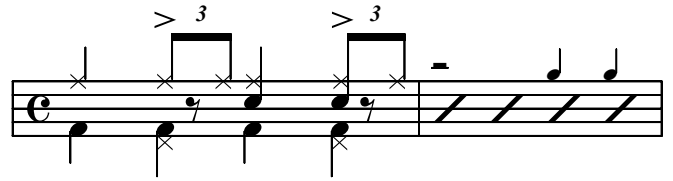
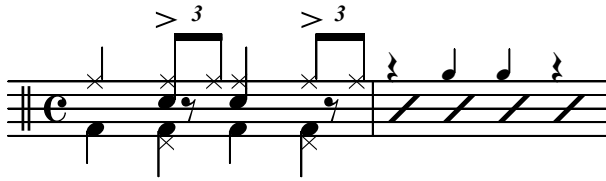
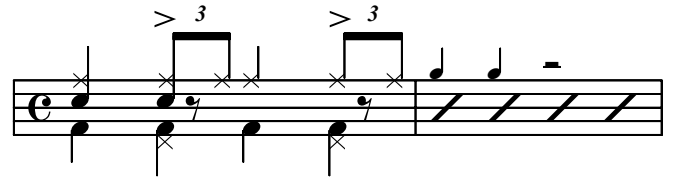
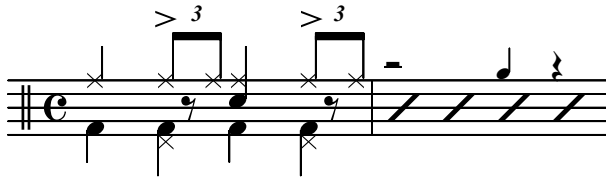
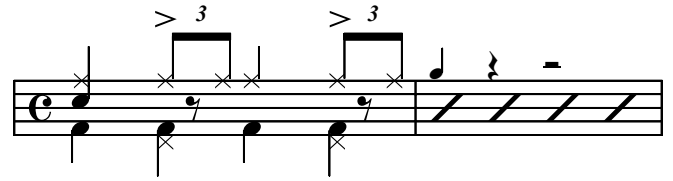
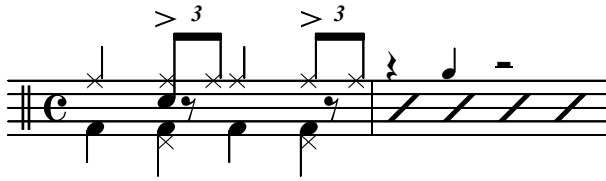
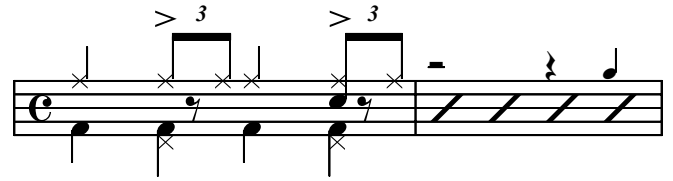
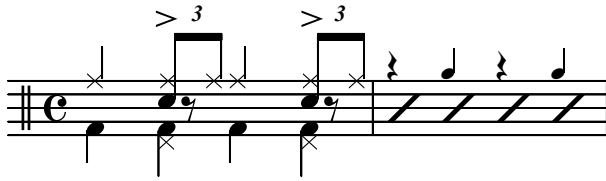

Swing SD 3

1) Practice each pattern as written, repeating several times (both bars should sound the same - just notated differently)

2) Practice each pattern and go directly to the next pattern without stopping

3) Practice one measure of each pattern without stopping, first in order, then out of order

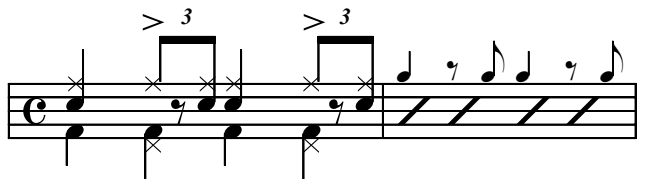
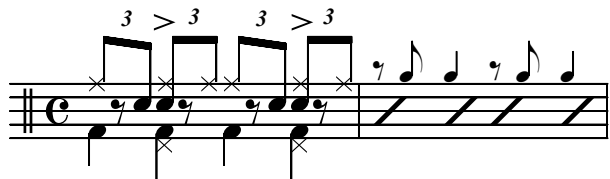
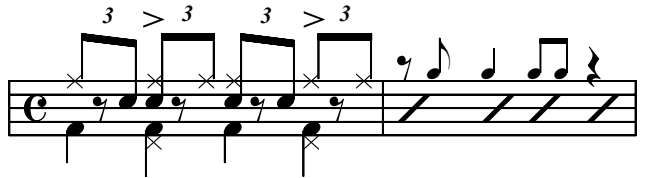
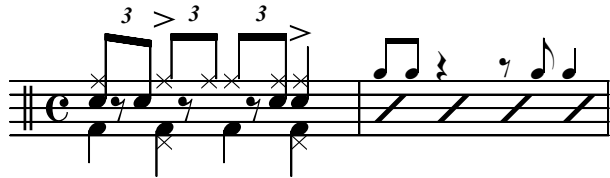
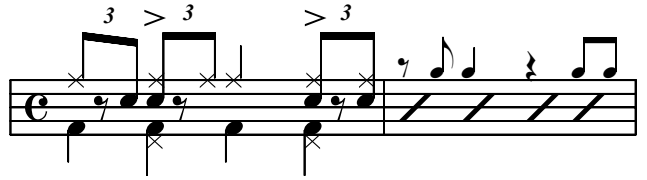
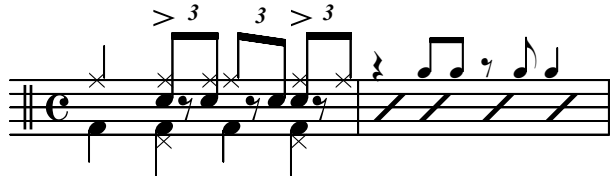
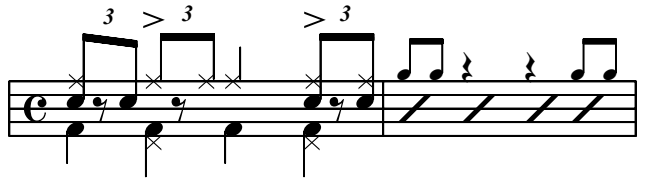
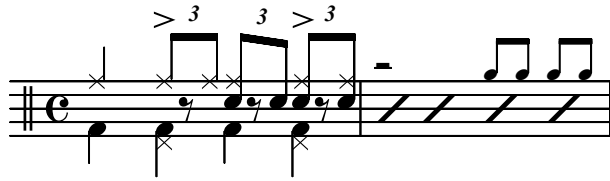
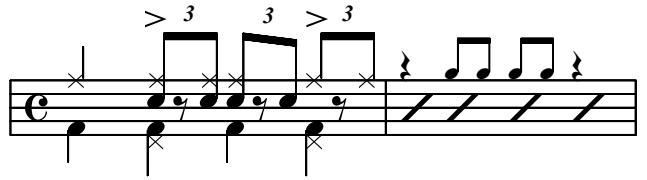
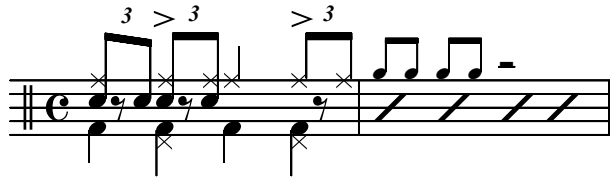
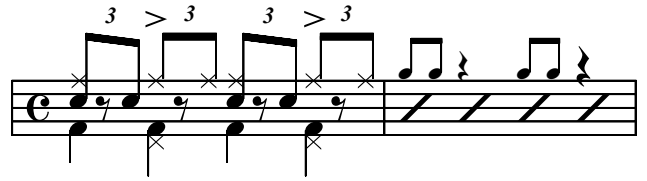
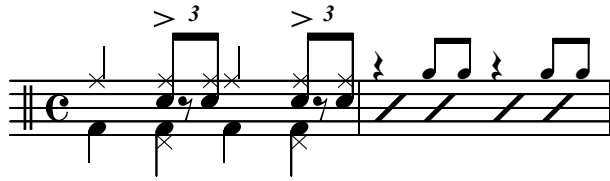
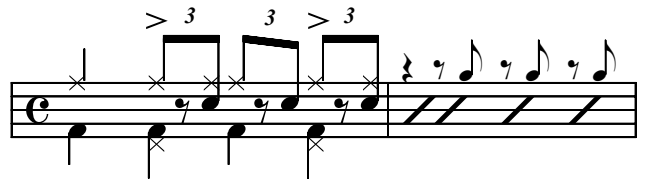
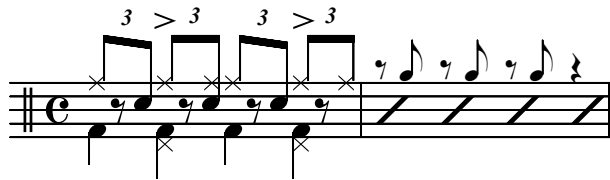

Swing Fills 1

- 1) Practice each line as written, with the fill on the snare drum
- 2) Practice each line with the rhythm as written, but using different drums for the fill (be as creative as possible and write down the fill patterns you like)

