

# Quick Quiz #1

Name: \_\_\_\_\_

Identify each pitch notated below by writing its letter name AND octave number in the blank provided

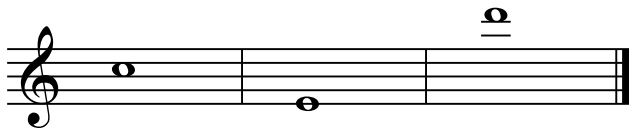

\_\_\_\_\_

\_\_\_\_\_

Identify the following major key signatures.

\_\_\_\_\_ Major

\_\_\_\_\_ Major

\_\_\_\_\_ Major

\_\_\_\_\_ Major

Complete a major scale on the given starting notes using accidentals (not a key signature).

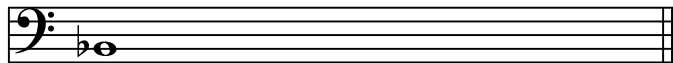
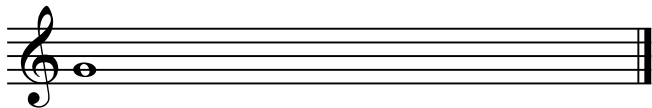

# Quick Quiz #2

Name: \_\_\_\_\_

Identify each interval notated below with both quality and size.

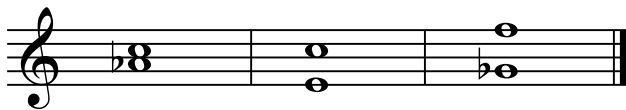

\_\_\_\_\_

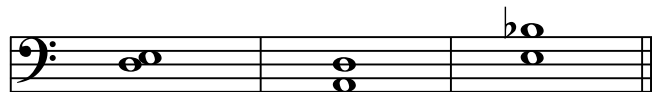

\_\_\_\_\_

Identify the following minor key signatures.

\_\_\_\_\_ minor

\_\_\_\_\_ minor

\_\_\_\_\_ minor

\_\_\_\_\_ minor

Complete the requested scale on the given starting notes using accidentals (not a key signature).

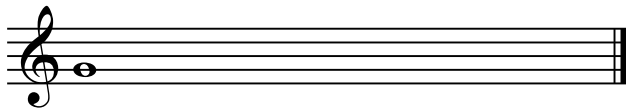

G Harmonic Minor

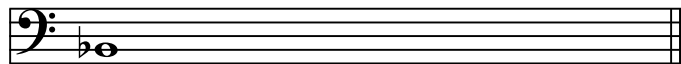

Bb Mixolydian

# Quick Quiz #3

Name: \_\_\_\_\_

Identify each interval notated below with both quality and size.

\_\_\_\_\_

\_\_\_\_\_

Spell the requested triads.

A minor

D Major

G $\flat$  Augmented

B diminished

C# minor

E Major

Spell the requested seventh chords.

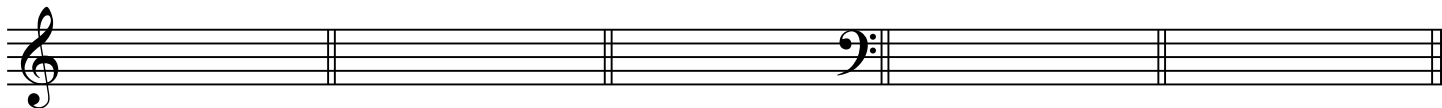

A m7

D7 (dominant)

G M7

B  $\circ$ 7

C  $\phi$ 7

# Quick Quiz #4

Name: \_\_\_\_\_

Spell the requested triads and seventh chords.

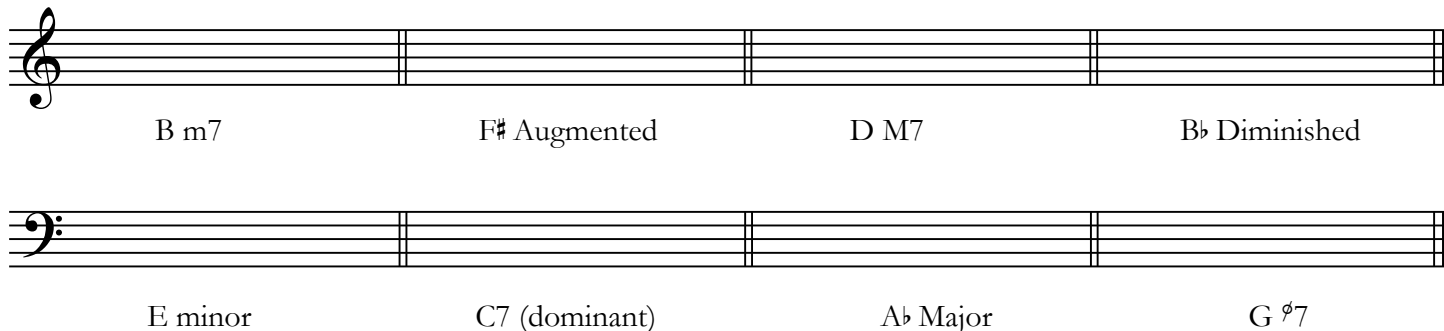

B m7                      F# Augmented                      D M7                      B $\flat$  Diminished

E minor                      C7 (dominant)                      A $\flat$  Major                      G  $\sharp$ 7

Identify the generic intervals between voices in this 1st Species Counterpoint.

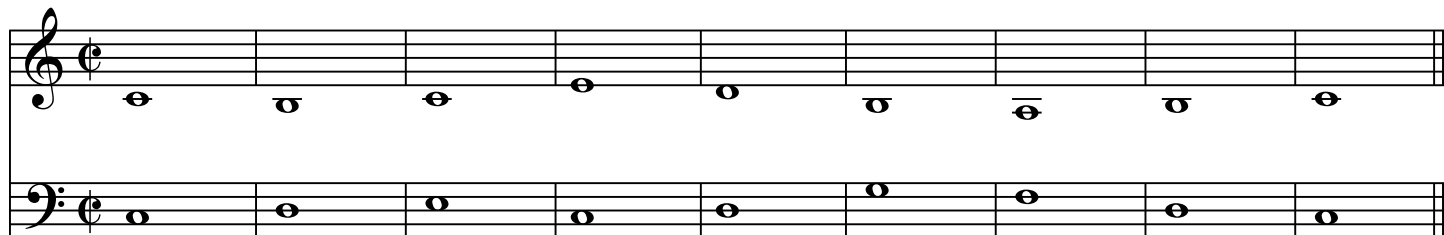

# Quick Quiz #5

Name: \_\_\_\_\_

Notate the standard acceptable ranges for each voice part (SATB).

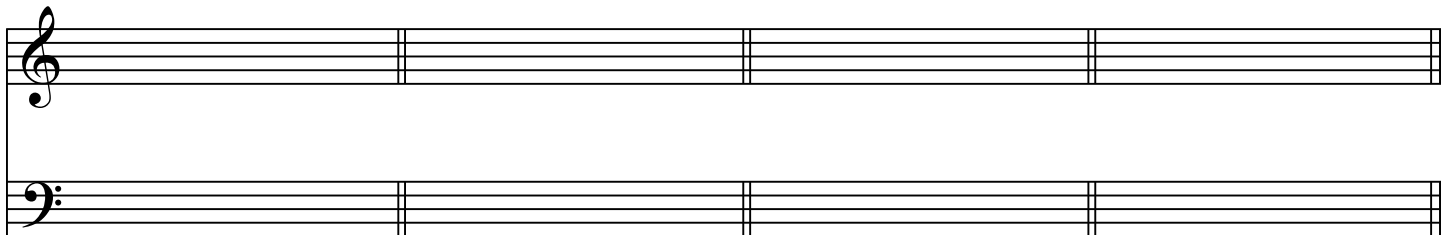

What is the largest acceptable interval between alto and soprano or tenor and alto?

You should avoid parallel motion of what perfect intervals? Name at least two.

When moving each voice to the next chord, use the \_\_\_\_\_ possible interval.

# Quick Quiz #6

Name: \_\_\_\_\_

Properly resolve the following root-position chord progressions.  
Provide a Roman numeral analysis under each staff based on the given key.

D:

C:

a:

# Quick Quiz #7

Name: \_\_\_\_\_

Realize the following figured bass progressions which include a prolongational first or second inversion triad. Provide a Roman numeral analysis under each staff based on the given key.

Eb:  $\frac{6}{4}$

C:  $\frac{6}{4}$  6

a: 6

In a second inversion triad, always double the \_\_\_\_\_.

# Quick Quiz #8

Name: \_\_\_\_\_

Realize the following figured bass progressions.

Provide a Roman numeral analysis under each staff based on the given key and identify the cadence.

Bb:                    6

Cadence: \_\_\_\_\_

D:

Cadence: \_\_\_\_\_

d:                    6    #

Cadence: \_\_\_\_\_

# Quick Quiz #10

Name: \_\_\_\_\_

Resolve the following V<sup>7</sup> chords to a root position tonic triad.

Remember that one of the chords will be incomplete if all voices resolve correctly!

Chord sequence and resolution:

E $\flat$ : V<sup>7</sup> I      A: V<sup>7</sup> I      B $\flat$ : V<sup>7</sup> I      e: V<sup>7</sup> i      d: V<sup>7</sup> i

# Quick Quiz #11

Name: \_\_\_\_\_

Resolve the following  $V^7$  chords to a tonic triad except as indicated. Analyze both chords. Remember that certain inversions of  $V^7$  must resolve to a specific tonic triad inversion.

$A^b_7$

E $_7$

F $_7$

vi

$b_7$

# Quick Quiz #12

Name: \_\_\_\_\_

Spell the requested seventh chords in the given key. Be sure to provide accidentals where necessary.

C: V7                      D: ii<sup>6</sup><sub>5</sub>                      g: vii<sup>o</sup>7                      e: V<sup>4</sup><sub>2</sub>

(note the clef change)

Bb: vii<sup>o</sup><sup>6</sup><sub>5</sub>                      f#: ii<sup>o</sup><sup>4</sup><sub>3</sub>                      E: V<sup>4</sup><sub>2</sub>                      f: V7

# Quick Quiz #13

Name: \_\_\_\_\_

Spell the requested secondary chords in the given key.

C:  $\text{vii}^{\flat 7}/\text{V}$

D:  $\text{V}^{\flat 6}/\text{V}$

g:  $\text{V}^{\flat 4}/\text{iv}$

E:  $\text{V}^{\flat 2}/\text{ii}$

(note the clef change)

B $\sharp$ :  $\text{vii}^{\circ \flat 7}/\text{ii}$

f $\sharp$ :  $\text{vii}^{\circ \flat 4}/\text{iv}$

E:  $\text{V}^{\flat 7}/\text{V}$

f:  $\text{V}^{\flat 6}/\text{VI}$

# Quick Quiz #14

Name: \_\_\_\_\_

Spell the requested secondary chords in the given key.

B $\flat$ :      vii $^{\circ}$ 7/V

A:              V  $\frac{6}{5}$ /V

f:              V  $\frac{4}{3}$ /iv

B:              V  $\frac{4}{2}$ /ii

Name the five keys closely related to the given key. Be sure to use uppercase for major and lowercase for minor.

1) D    \_\_\_\_\_

4) g    \_\_\_\_\_

2) e    \_\_\_\_\_

5) A    \_\_\_\_\_

3) F    \_\_\_\_\_

6) B $\flat$     \_\_\_\_\_