

Rock Beat BD 1

1) Practice each line as written, repeating several times (the entire line should sound the same - it's just notated differently)

2) Practice the first two measures of each line without stopping

3) Practice the first measure of each line without stopping, first in order, then out of order

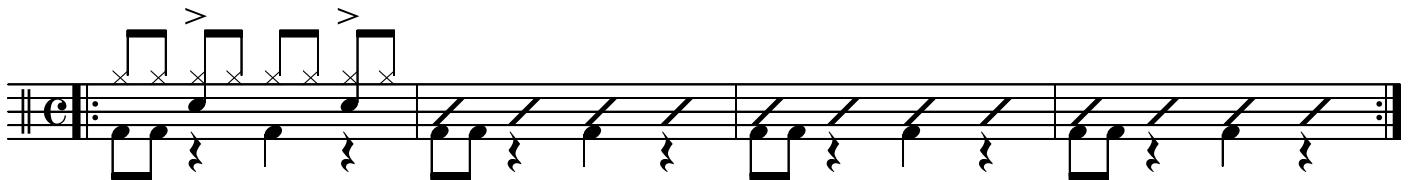

Rock Beat BD 2

1) Practice each line as written, repeating several times (the entire line should sound the same - it's just notated differently)

2) Practice the first two measures of each line without stopping

3) Practice the first measure of each line without stopping, first in order, then out of order

Rock Beat BD 3

1) Practice each line as written, repeating several times (the entire line should sound the same - it's just notated differently)

2) Practice the first two measures of each line without stopping

3) Practice the first measure of each line without stopping, first in order, then out of order

Rock Beat SD/BD Combos 1

- 1) Practice each pattern several times until it locks into a comfortable groove
- 2) Practice alternating between two or more patterns
- 3) Play through all the patterns in any order

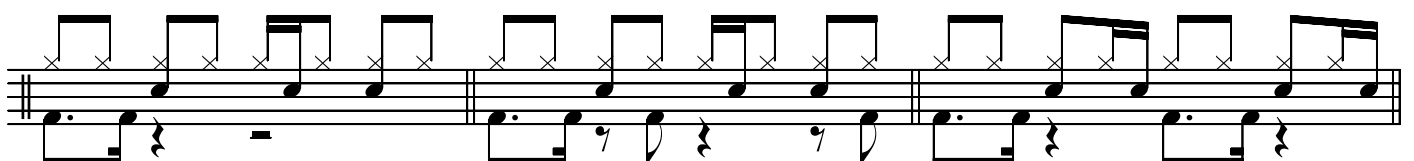
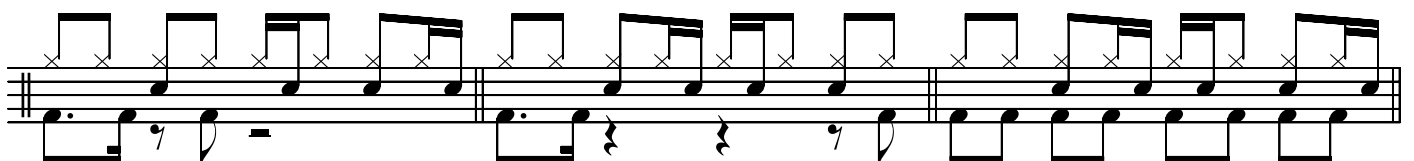
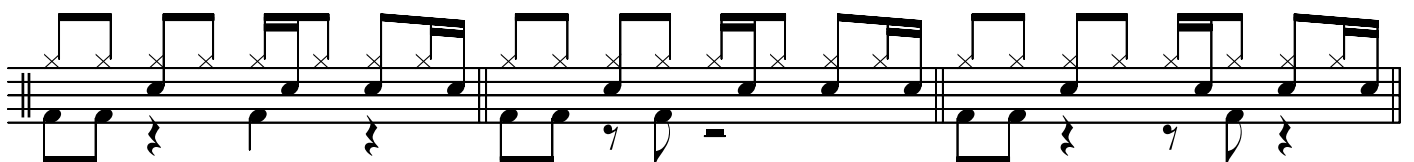
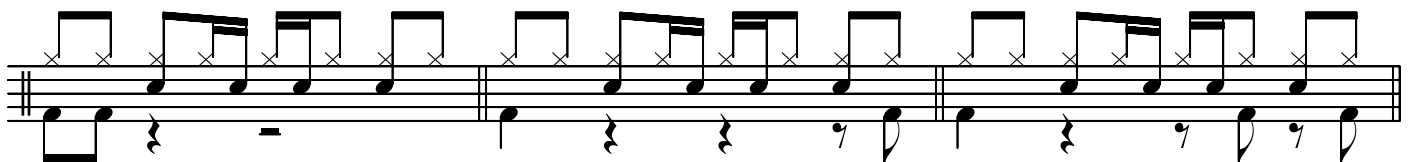
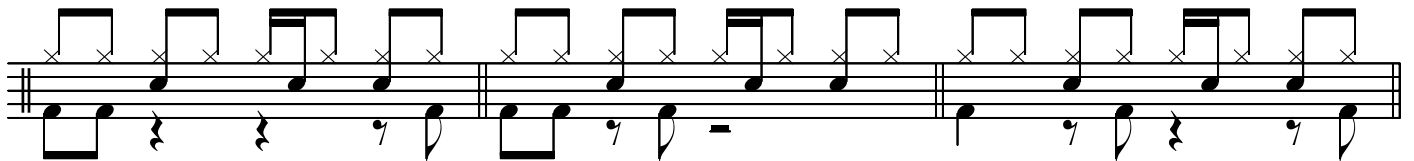
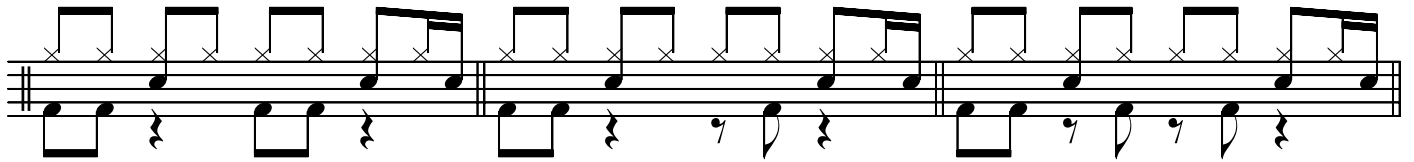
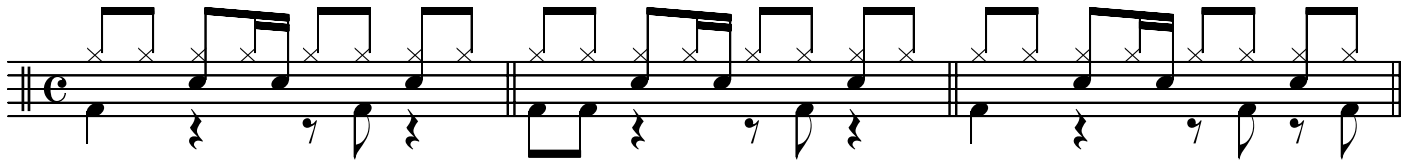

Rock Beat SD/BD Combos 2

- 1) Practice each pattern several times until it locks into a comfortable groove
- 2) Practice alternating between two or more patterns
- 3) Play through all the patterns in any order

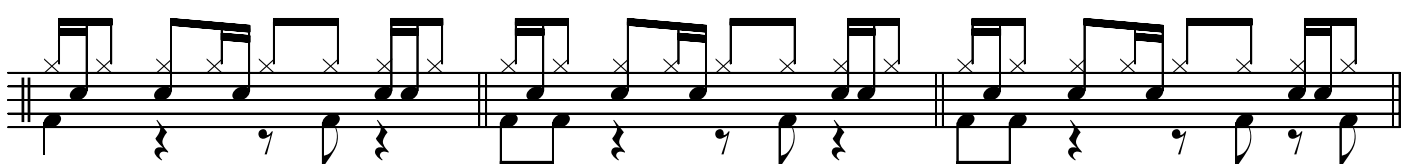
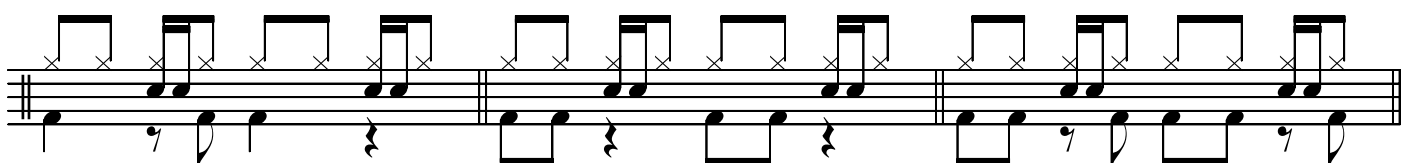
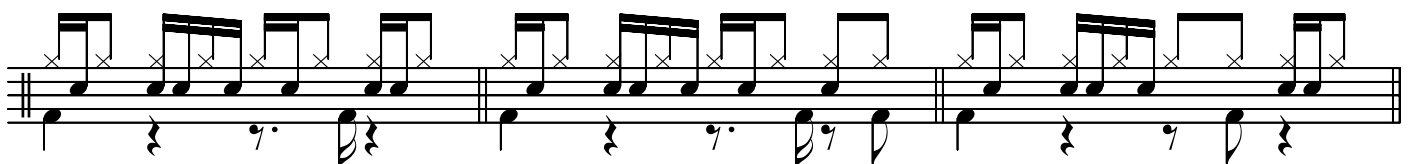
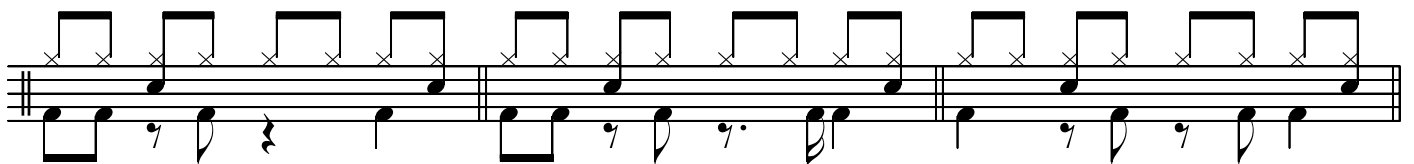
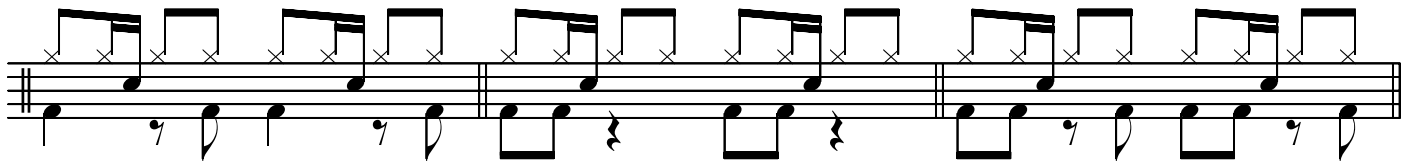
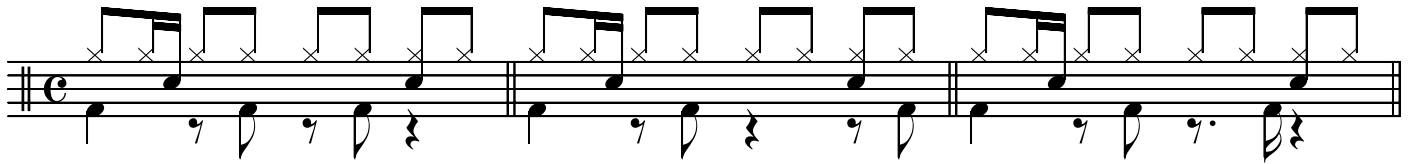

Rock Fills 1

- 1) Practice each line as written, with the fill on the snare drum
- 2) Practice each line with the rhythm as written, but using different drums for the fill (be as creative as possible and write down the fill patterns you like)

Rock Fills 2

- 1) Practice each line as written, with the fill on the snare drum
- 2) Practice each line with the rhythm as written, but using different drums for the fill (be as creative as possible and write down the fill patterns you like)

